

Vacant Mountain now
of late William Witman

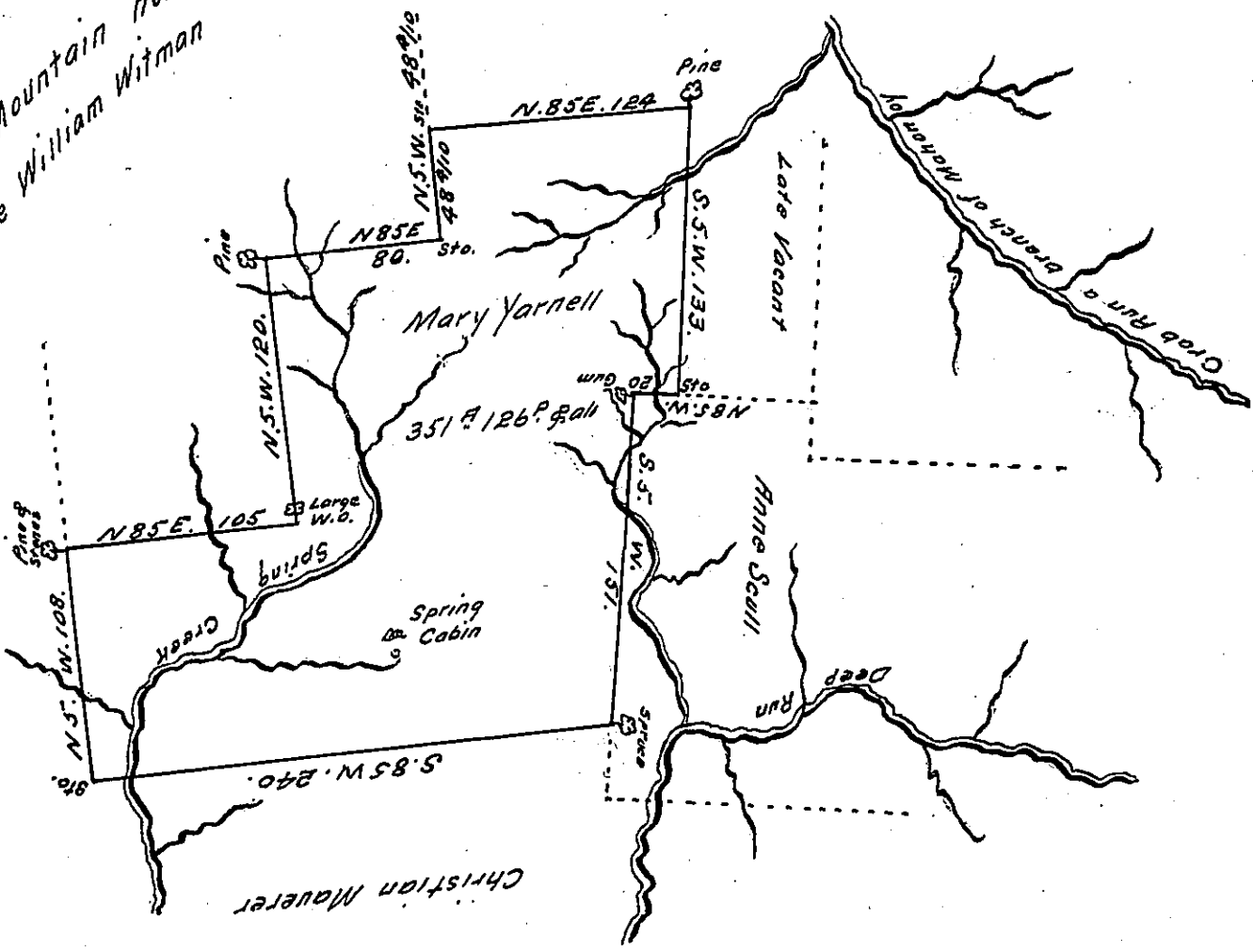

Situate in Barry Township Schuylkill County Containing 35.1¹/₂
 126 P. & allowance of Six Per Cent for Roads &c. Surveyed on the 13th day
 of March A.D. 1829 by virtue of an Application N^o. 4102 dated the 26th day
 of July A.D. 1769 entered by Mary Yarnell. By
 To the Hon^{ble} the Board GEO. RAHN
 of Property of Pennsy!
 Actual Survey The lines of the above Survey were made in 1769 or 70
 Present owner as appears by the line trees - about the years 1791 or
 John Kimmel 1792 Jesse Yarnell obtained a Warrant and laid it on
 and Peter Zerby & the above tract and Patented it. the Improvement are
 Several others who two houses two Barns and some cleared land commenced
 all reside near the about 25 years ago
 land.
 Who all occupy the same

21
28
29
34
108
75300

IN TESTIMONY that the above is a copy of the original remaining on file in
 the Department of Internal Affairs of Pennsylvania, made
 conformably to an Act of Assembly approved the 16th day of
 February, 1833, I have hereunto set my Hand and caused
 the Seal of said Department to be affixed at Harrisburg,
 this Eleventh day of December 1908

Henry Howard
 Secretary of Internal Affairs.